

# Softly as in a Morning Sunrise

Bb Tenor Saxophone

Transc.: Remi Bolduc

Michael Brecker Solo  
Live at Jazz Baltica 2003

A  $D_{mi9}$

B  $D_{mi9}$

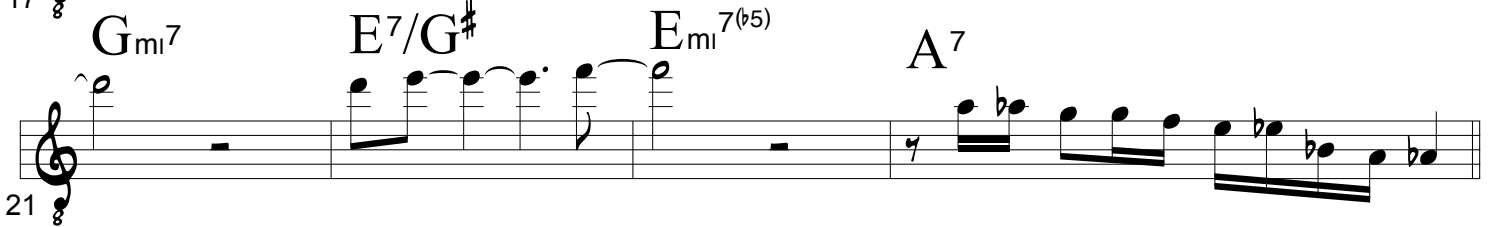
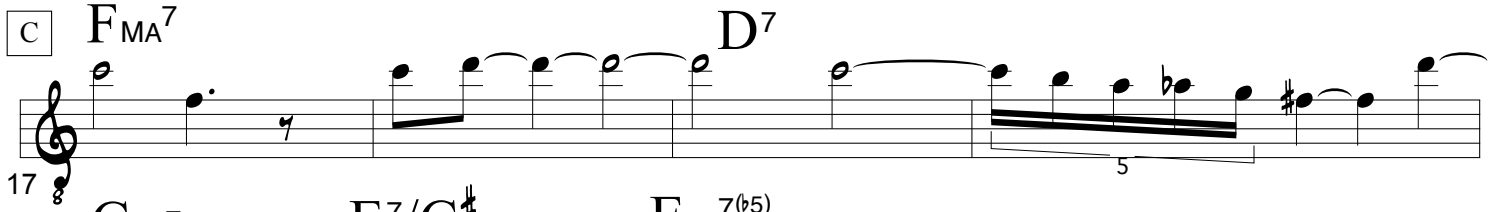

D  $D_{mi9}$

A D<sub>mi</sub><sup>9</sup>

B D<sub>mi</sub><sup>9</sup>

C F<sub>MA</sub><sup>7</sup>

E<sup>7</sup>/G<sup>#</sup>

D D<sub>mi</sub><sup>9</sup>

A

D<sub>mi</sub><sup>9</sup>

B

D<sub>mi</sub><sup>9</sup>

G<sub>mi</sub><sup>7</sup>

C<sup>7</sup>

C

F<sub>MA</sub><sup>7</sup>

D<sup>7</sup>

G<sub>mi</sub><sup>7</sup>

E<sup>7</sup>/G<sup>#</sup>

E<sub>mi</sub><sup>7(b5)</sup>

A<sup>7</sup>

D

D<sub>mi</sub><sup>9</sup>

112  $G_{mi7}$   $C^7$  **C**  $F_{MA7}$  *8va* Musical staff with notes and triplets.

118  $E^7/G^\#$   $E_{mi} 7(b5)$   $A^7$  Musical staff with notes and fingerings 6 and 3.

D  $D_{mi9}$

A  $D_{mi9}$

B  $D_{mi9}$

C  $F_{MA7}$

$E_{mi} 7^{(b5)}$   $A^7$   $D$   $D_{mi}^9$

151  $gva$

155  $gva$

159