

Cheryl

Charlie Parker Solo
Boston 1952

Transcription
Rémi Bolduc

♩ = 240

F_{mi}7 B^b13(#11)

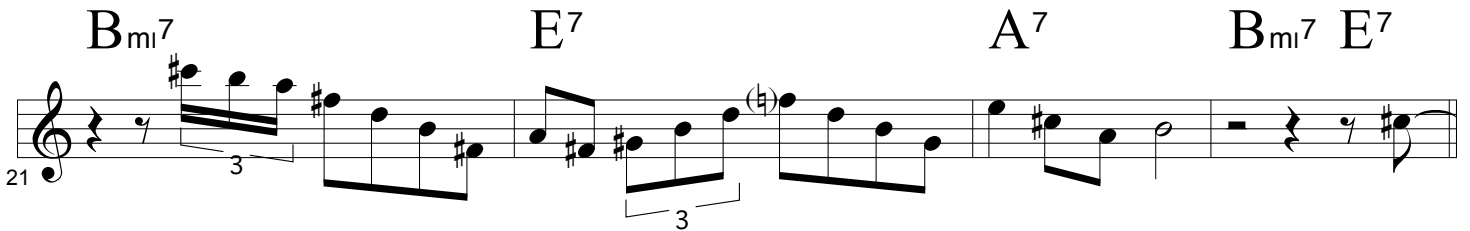
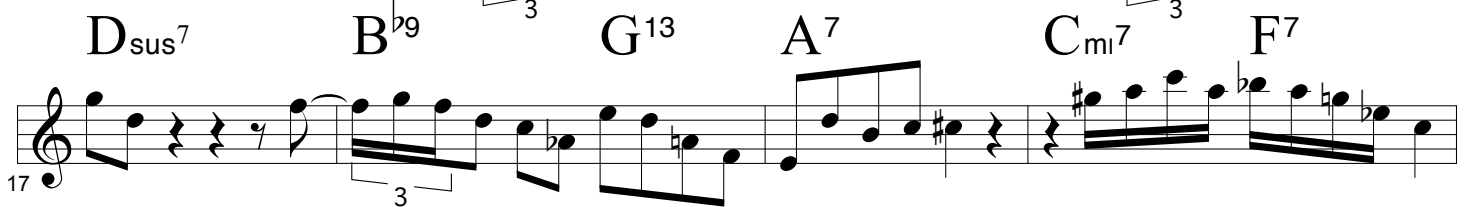
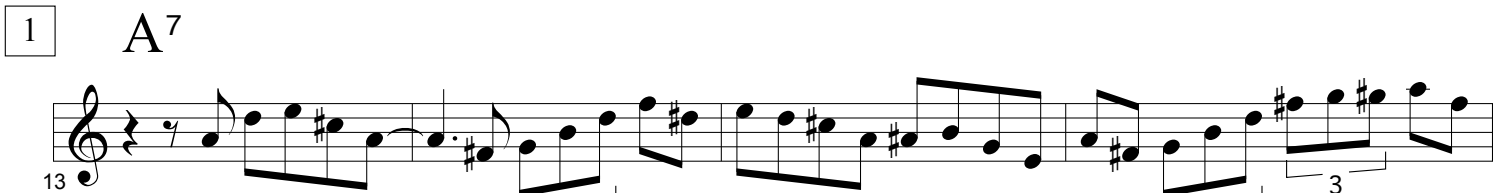
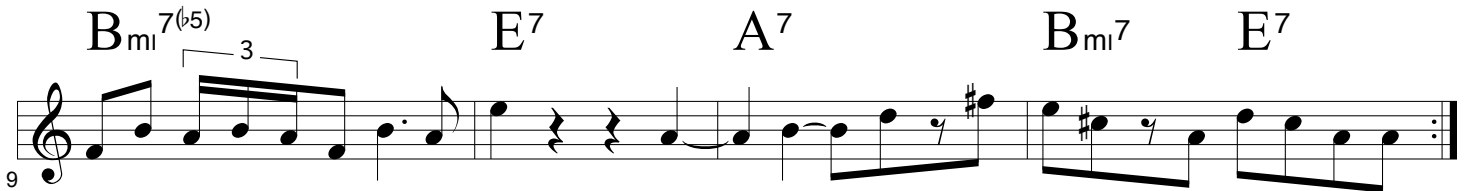
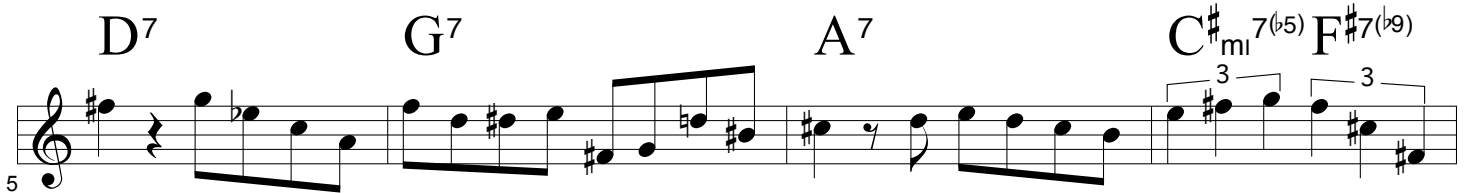
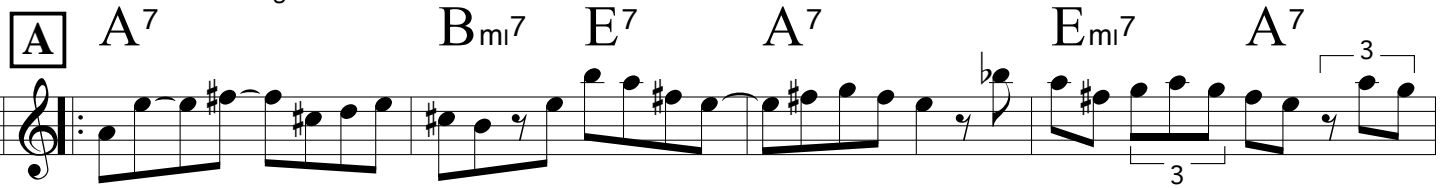
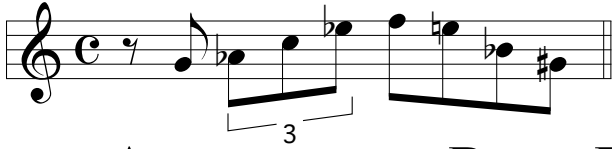

2 A⁷ B_{mi}⁷ E⁷ A⁷ E_{mi}⁷ E^{b7}

D⁷ G⁷ A_{MA}⁷ C_{mi}⁷ F^{#7(b9)}

B_{mi}⁷ E⁷ A⁷ B_{mi}⁷ E⁷

3 A⁷ B_{mi}⁷ E⁷ A⁷ E_{mi}⁷ A⁷

D⁷ A_{MA}⁷ C_{mi}⁷ F⁷

B_{mi}⁷ E⁷ A⁷ B_{mi}⁷ E⁷

4 A⁷ B_{mi}⁷ E⁷ A⁷ E_{mi}⁷ E^{b7}

D⁷ G⁷ A⁷ C_{mi}⁷ F^{#7(b9)}

57 B_{mi}^7 E^7 A^7 E^7

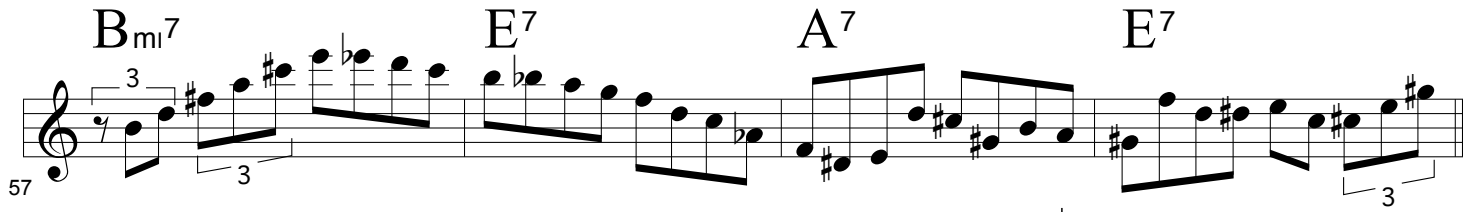

5 A^7 B_{mi}^7 E^7 A^7 E^b_9

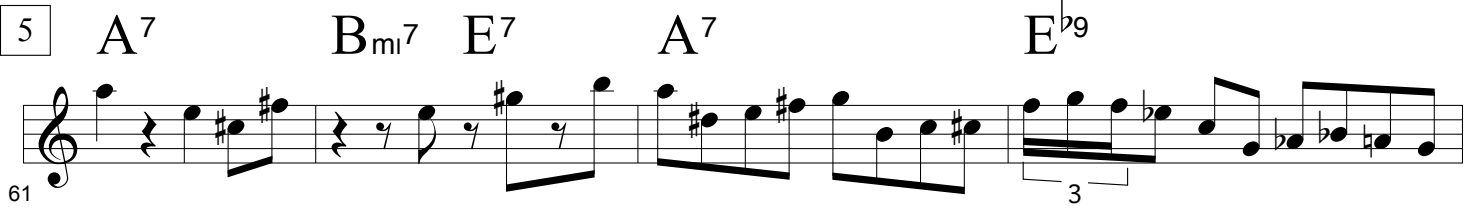

65 D^7 G^7 $C^{\#}_{mi}7$ $F^{\#}7(b_9)$

B_{mi}^7 E^7 A^7 B_{mi}^7 E^7

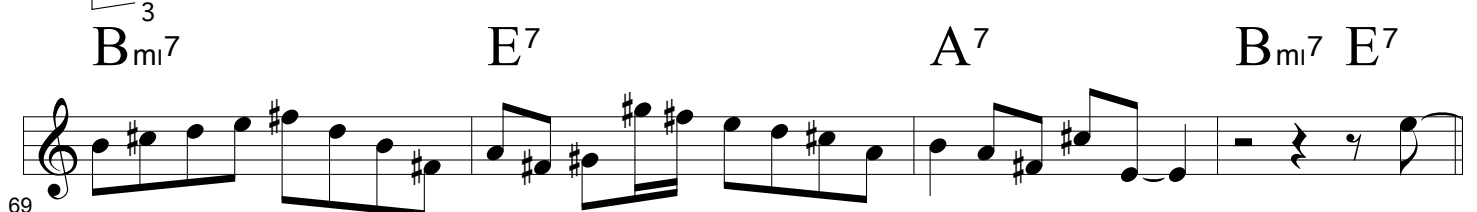

6 A^7 B_{mi}^7 E^7 A^7 $E_{mi}7$ $A^{7(b_9)}$

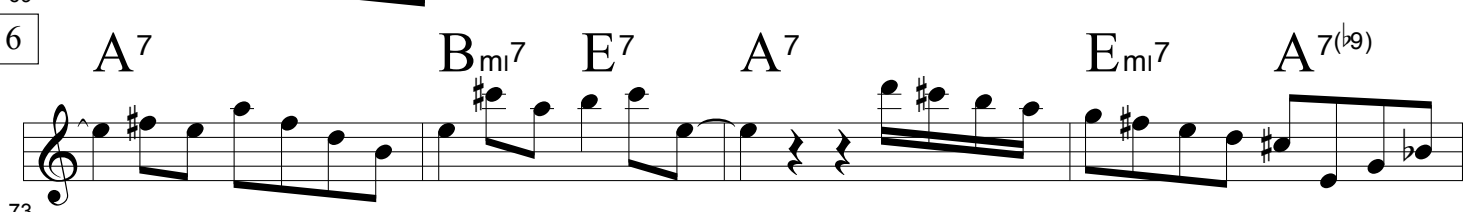

77 D^7 G^7 A_{MA}^7 $C^{\#}_{mi}7$ $F^{\#}7(b_9)$

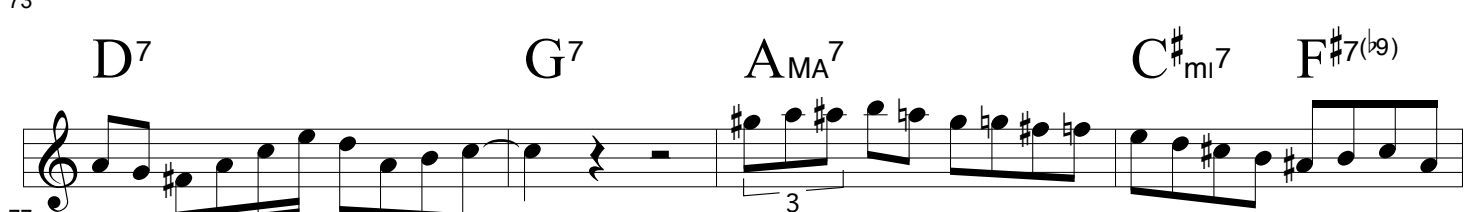

B_{mi}^7 E^7 A^7 B_{mi}^7 E^7

7 A^7 B_{mi}^7 E^7 A^7 $E_{mi}7$ A^7

85

89 D^7 A_{MA}^7 $C\#_{mi}^7$ $F\#^7(b9)$

93 B_{mi}^7 E^7_{alt} A^7 B_{mi}^7 E^7

8 8 $E^7(\#5)$ A^7 E_{mi}^7 A^{13}

97

101 D^7 G^7 A_{MA}^7 $C\#_{mi}^7$ $F\#^7(b9)$

105 B_{mi}^7 G^9 E^7_{alt} A^7 B_{mi}^7 E^7

109 A^7