

Madame Toulouse

Bb Tenor Saxophone

Micheal Brecker Solo

Transc.: Remi Bolduc

<http://www.youtube.com/watch?v=GRFMG5C2PPA>

Bend down

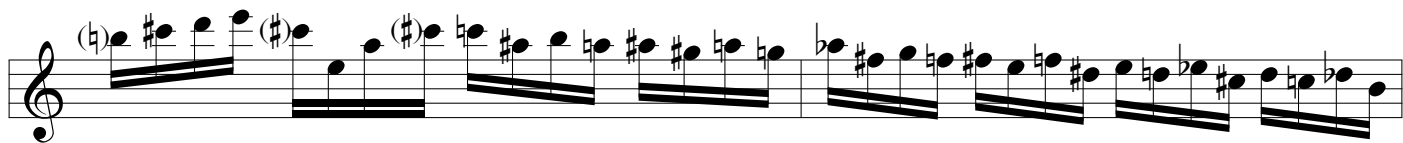

Head

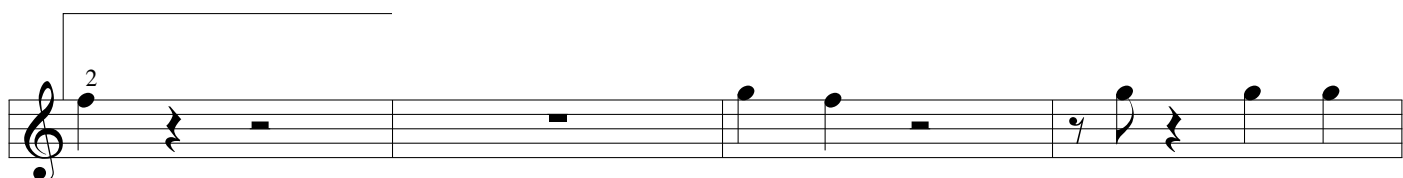
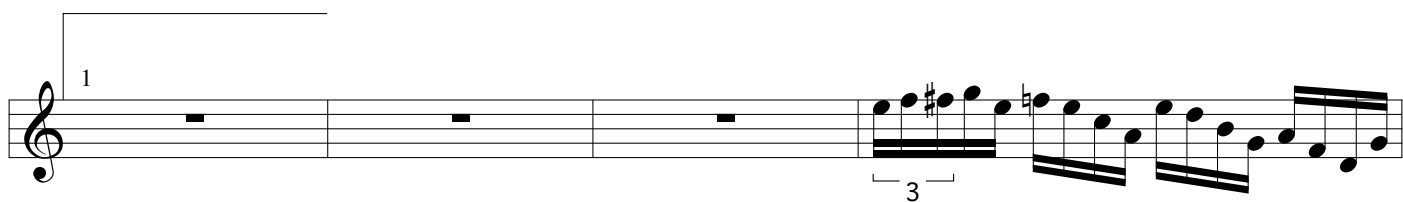
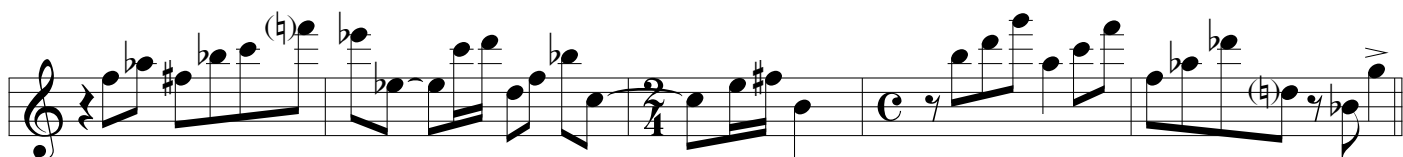
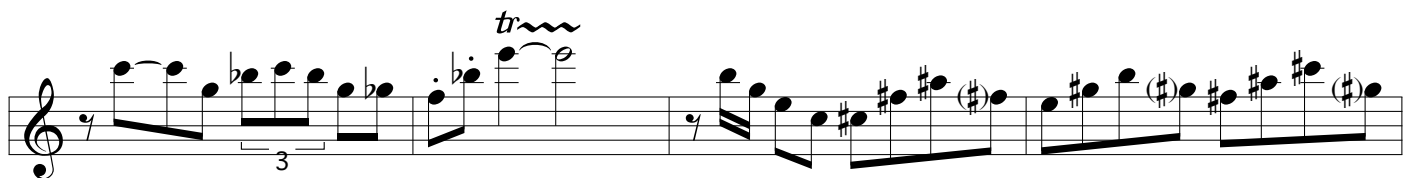

8va-----

8va

8va

8va
